



**TUDOR BUILDING IN  
DOWNTOWN WEST**

SCAN HERE!



**MARK CLARKSON, COIM**  
Phone: 314.647.6611 ext. 127  
[MClarkson@ManorRealEstate.com](mailto:MClarkson@ManorRealEstate.com)

**CALEB ANTHONIS**  
Phone: 314.647.6611 ext. 126  
[Caleb@ManorRealEstate.com](mailto:Caleb@ManorRealEstate.com)

**BEN CHERRY, COIM**  
Phone: 314.647.6611 ext. 115  
[Ben@ManorRealEstate.com](mailto:Ben@ManorRealEstate.com)

**EDDIE CHERRY, COIM**  
Phone: 314.647.6611 ext. 113  
[Eddie@ManorRealEstate.com](mailto:Eddie@ManorRealEstate.com)

**1901-33 WASHINGTON AVENUE**  
**ST. LOUIS, MO 63103**  
**2,080-3,430 S.F. | \$18.00/S.F. N.N.N.**

**FOR LEASE**

**PROPERTY INFORMATION**

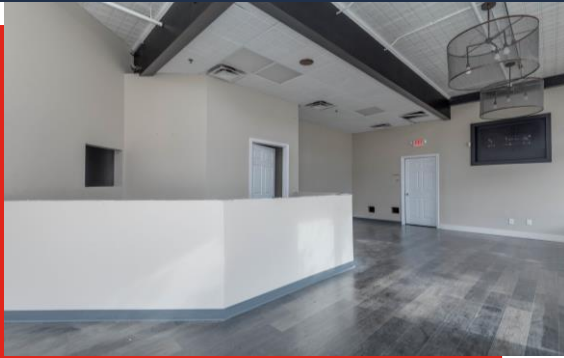

- 2 SPACES CURRENTLY AVAILABLE — 2,080 S.F. AND 3,430 S.F.
- THE 3,430 S.F. SUITE IS ON THE CORNER OF 19<sup>TH</sup> AND WASHINGTON AND FEATURES CREATIVE OFFICE FINISHES
- 2,080 S.F. RESTAURANT SPACE AT THE CORNER OF 20<sup>TH</sup> & WASHINGTON WHICH INCLUDES ALL F, F & E
- NEW OWNERSHIP AND MANAGEMENT
- STREETScape AND EXTERIOR IMPROVEMENTS ARE UNDERWAY
- BECOME PART OF THE DOWNTOWN WEST RESURGENCE

DEMOGRAPHICS		1 MILE	3 MILES	5 MILES
POPULATION		23,970	160,404	385,349
HOUSEHOLDS		9,323	50,264	111,727
AVERAGE HH INCOME		\$44,734	\$50,835	\$47,741

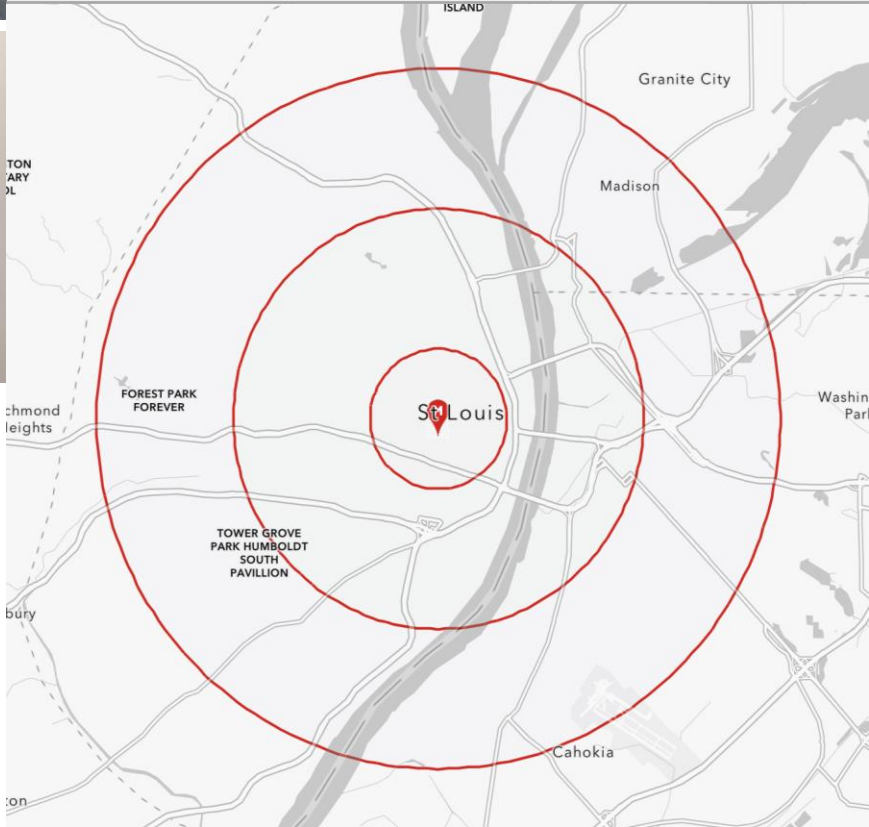

SCAN HERE!



**MARK CLARKSON, COIM**

Phone: 314.647.6611 ext. 127  
[MClarkson@ManorRealEstate.com](mailto:MClarkson@ManorRealEstate.com)

**CALEB ANTHONIS**

Phone: 314.647.6611 ext. 126  
[Caleb@ManorRealEstate.com](mailto:Caleb@ManorRealEstate.com)

**BEN CHERRY, COIM**

Phone: 314.647.6611 ext. 115  
[Ben@ManorRealEstate.com](mailto:Ben@ManorRealEstate.com)

**EDDIE CHERRY, COIM**

Phone: 314.647.6611 ext. 113  
[Eddie@ManorRealEstate.com](mailto:Eddie@ManorRealEstate.com)

**1901-33 WASHINGTON AVENUE**

**ST. LOUIS, MO 63103**

**2,080-3,430 S.F. | \$18.00/S.F. N.N.N.**

**PROPERTY INFORMATION**



SCAN HERE!



**MARK CLARKSON, COIM**

Phone: 314.647.6611 ext. 127  
MClarkson@ManorRealEstate.com

**CALEB ANTHONIS**

Phone: 314.647.6611 ext. 126  
Caleb@ManorRealEstate.com

**BEN CHERRY, COIM**

Phone: 314.647.6611 ext. 115  
Ben@ManorRealEstate.com

**EDDIE CHERRY, COIM**

Phone: 314.647.6611 ext. 113  
Eddie@ManorRealEstate.com

**1901-33 WASHINGTON AVENUE**

**ST. LOUIS, MO 63103**

**2,080-3,430 S.F. | \$18.00/S.F. N.N.N.**

**DOWNTOWN  
WEST AERIAL**

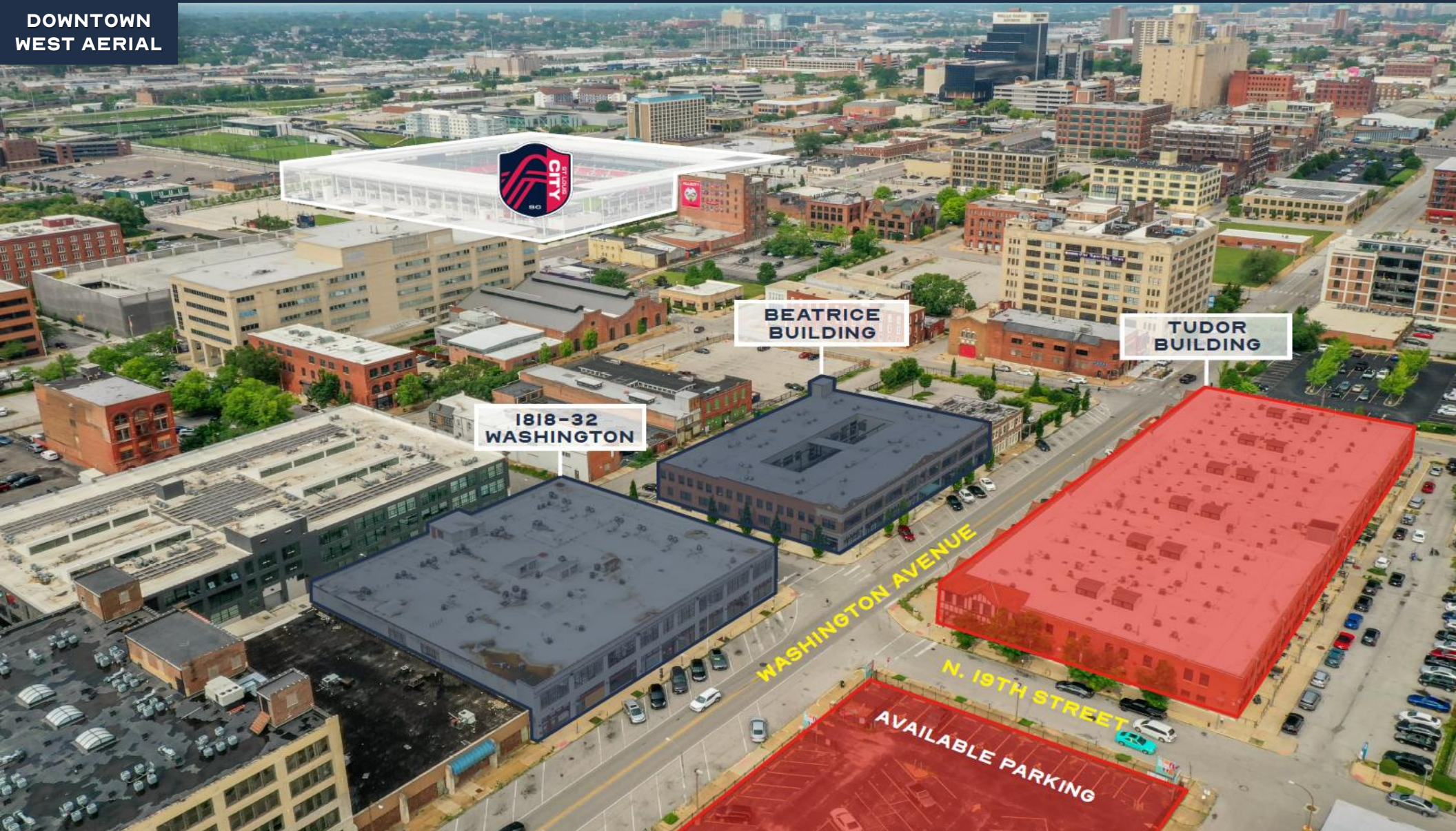

SCAN HERE!

**MARK CLARKSON, COIM**

Phone: 314.647.6611 ext. 127  
MClarkson@ManorRealEstate.com

**CALEB ANTHONIS**

Phone: 314.647.6611 ext. 126  
Caleb@ManorRealEstate.com

**BEN CHERRY, COIM**

Phone: 314.647.6611 ext. 115  
Ben@ManorRealEstate.com

**EDDIE CHERRY, COIM**

Phone: 314.647.6611 ext. 113  
Eddie@ManorRealEstate.com

**1901-33 WASHINGTON AVENUE**

**ST. LOUIS, MO 63103**

**2,080-3,430 S.F. | \$18.00/S.F. N.N.N.**



# MARKET HIGHLIGHTS

## DOWNTOWN WEST

Downtown West (DTW) in St. Louis, Missouri, is a vibrant neighborhood west of the Mississippi River, featuring landmarks like St. Louis City Hall, Union Station, Stifel Theatre, Enterprise Center, and CityPark stadium. The Washington Avenue Historic District, a former garment district, features converted high-rise warehouses now housing residential lofts, restaurants, taverns, and coffee shops.

DTW is undergoing over \$3.5 billion in development, including CITYPARK (\$461 million), Union Station (\$200 million), and the Enterprise Center renovation (\$42 million). Residential projects include Butler Bros (\$130 million, 384 units) and The Monogram (\$51 million, 168 units), with new builds like 1801 Washington (\$52 million, 184 units) and 21c Hotel (\$47.5 million, 173 keys). Major employers such as Square HQ (\$70 million) and the \$2 billion NGA Campus are transforming DTW into a multifaceted neighborhood.

Enhancing DTW further, Barnes-Jewish Hospital at Washington University Medical Center is Missouri's largest hospital and private employer. The Cortex Innovation Campus hosts 400+ companies and employs over 6,000 people. Saint Louis University, with over 16,000 students, and the \$2 billion Next NGA West project solidify DTW as a key hub for healthcare, innovation, education, and intelligence.



SCAN HERE!



**MARK CLARKSON, COIM**

Phone: 314.647.6611 ext. 127  
[MClarkson@ManorRealEstate.com](mailto:MClarkson@ManorRealEstate.com)

**CALEB ANTHONIS**

Phone: 314.647.6611 ext. 126  
[Caleb@ManorRealEstate.com](mailto:Caleb@ManorRealEstate.com)

**BEN CHERRY, COIM**

Phone: 314.647.6611 ext. 115  
[Ben@ManorRealEstate.com](mailto:Ben@ManorRealEstate.com)

**EDDIE CHERRY, COIM**

Phone: 314.647.6611 ext. 113  
[Eddie@ManorRealEstate.com](mailto:Eddie@ManorRealEstate.com)

**1901-33 WASHINGTON AVENUE**

**ST. LOUIS, MO 63103**

**2,080-3,430 S.F. | \$18.00/S.F. N.N.N.**