

**7,500 S.F.  
FORMER BANK**



SCAN HERE!



**EDDIE CHERRY**

Phone: 314.647.6611 ext. 113  
[Eddie@ManorRealEstate.com](mailto:Eddie@ManorRealEstate.com)

**CALEB ANTHONIS**

Phone: 314.647.6611 ext. 126  
[Caleb@ManorRealEstate.com](mailto:Caleb@ManorRealEstate.com)

**1301 E. EDWARDSVILLE RD.  
WOOD RIVER, IL 62095  
7,500 S.F. (2.76 ACRES)**

**PROPERTY INFORMATION**



- **VERSATILE 7,500 S.F. BUILDING OR LARGE 2.76-ACRE LOT**
- **EXISTING 2-STORY STRUCTURE IDEAL FOR A VARIETY OF USES (RETAIL, OFFICE, EVENT SPACE, ETC.)**
- **EXCELLENT FRONTAGE ALONG EAST EDWARDSVILLE ROAD WITH PROMINENT MONUMENT SIGNAGE**
- **BUILDING INCLUDES EXISTING DRIVE THRU, ELEVATOR AND 50 PARKING SPACES**

DEMOGRAPHICS		1 MILE	3 MILES	5 MILES
POPULATION		7,664	25,627	50,437
HOUSEHOLDS		3,311	11,132	21,841
AVERAGE HH INCOME		\$76,465	\$75,621	\$75,772

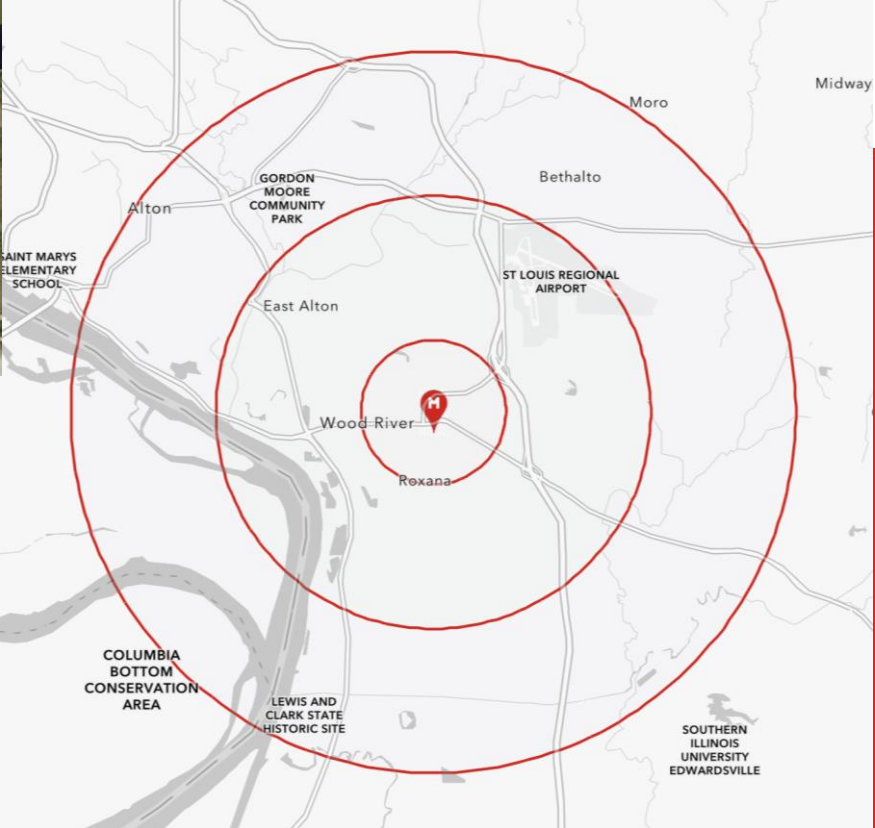

SCAN HERE!



**EDDIE CHERRY**

Phone: 314.647.6611 ext. 113  
[Eddie@ManorRealEstate.com](mailto:Eddie@ManorRealEstate.com)

**CALEB ANTHONIS**

Phone: 314.647.6611 ext. 126  
[Caleb@ManorRealEstate.com](mailto:Caleb@ManorRealEstate.com)

**1301 E. EDWARDSVILLE RD.  
 WOOD RIVER, IL 62095  
 7,500 S.F. (2.76 ACRES)**

AERIAL

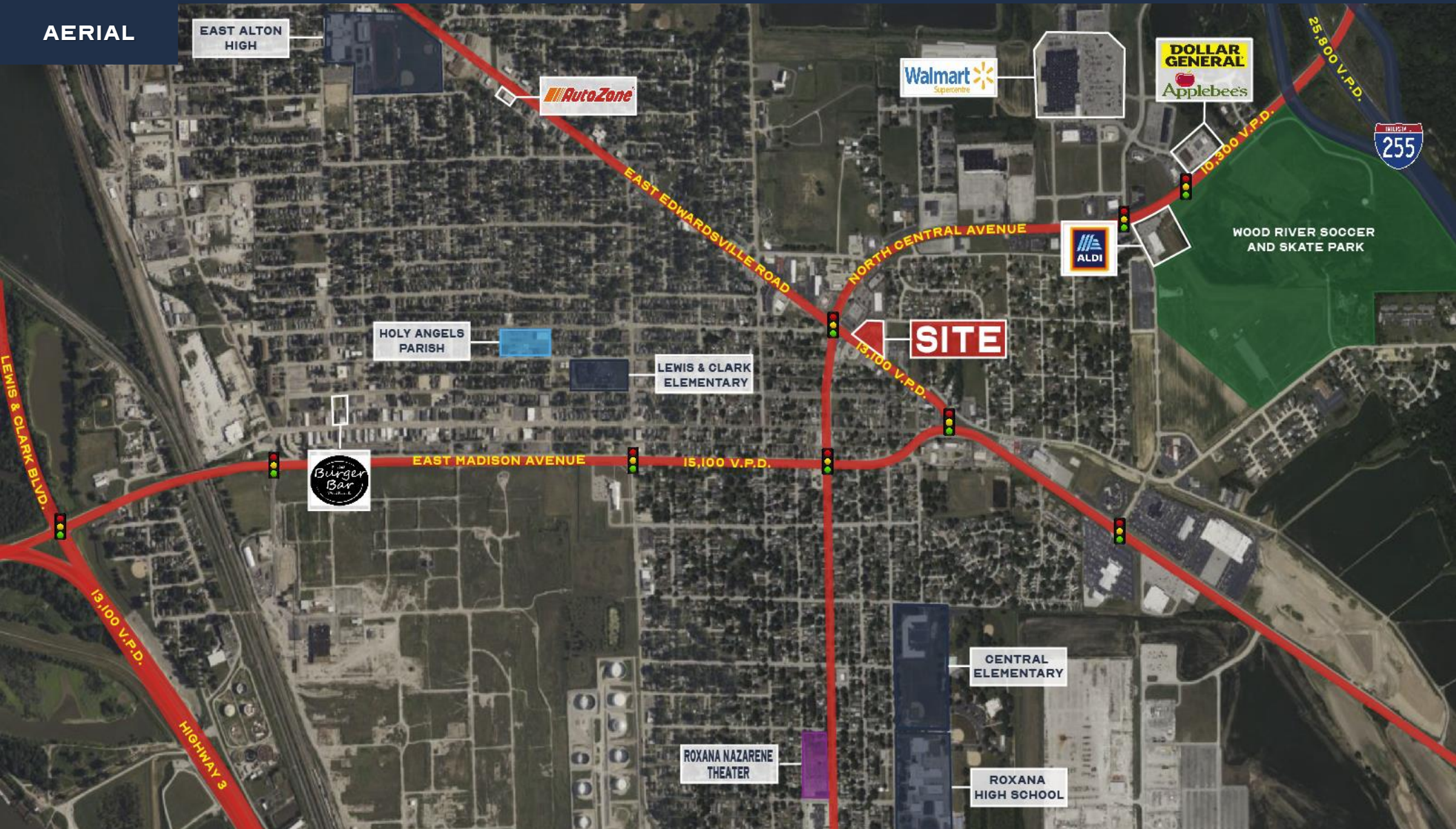

SCAN HERE!



**EDDIE CHERRY**

Phone: 314.647.6611 ext. 113  
Eddie@ManorRealEstate.com

**CALEB ANTHONIS**

Phone: 314.647.6611 ext. 126  
Caleb@ManorRealEstate.com

**1301 E. EDWARDSVILLE RD.  
WOOD RIVER, IL 62095  
7,500 S.F. (2.76 ACRES)**