



WILDWOOD QSR OPPORTUNITY

SCAN HERE!



EDDIE CHERRY

Phone: 314.647.6611 ext. 113
Eddie@ManorRealEstate.com

BEN CHERRY, CCIM

Phone: 314.647.6611 ext. 115
Ben@ManorRealEstate.com

16590 MANCHESTER ROAD
WILDWOOD, MO 63040
2,350 S.F. ON 1.17 ACRES | \$650,000

PROPERTY INFORMATION



- **TURNKEY QSR OPPORTUNITY WITH DRIVE-THRU FOR SALE**
- **LOCATED AT SIGNALIZED ENTRANCE TO WILDWOOD CROSSING**
- **1.17 ACRE OUTPARCEL TO SCHNUCK'S SUPERMARKET**
- **RESTAURANT INFRASTRUCTURE + FFE INCLUDED**
- **AVG HOUSEHOLD INCOMES EXCEED \$161,000+ WITHIN 1 MILE**
- **IDEAL FOR RESTAURANT, GENERAL RETAIL OR MEDICAL USE**
- **LOCATED WITHIN WILDWOOD'S TOWN CENTER DISTRICT**

DEMOGRAPHICS		1 MILE	3 MILES	5 MILES
POPULATION		12,013	42,463	98,409
HOUSEHOLDS		4,626	15,927	36,951
AVERAGE HH INCOME		\$161,297	\$176,515	\$181,127

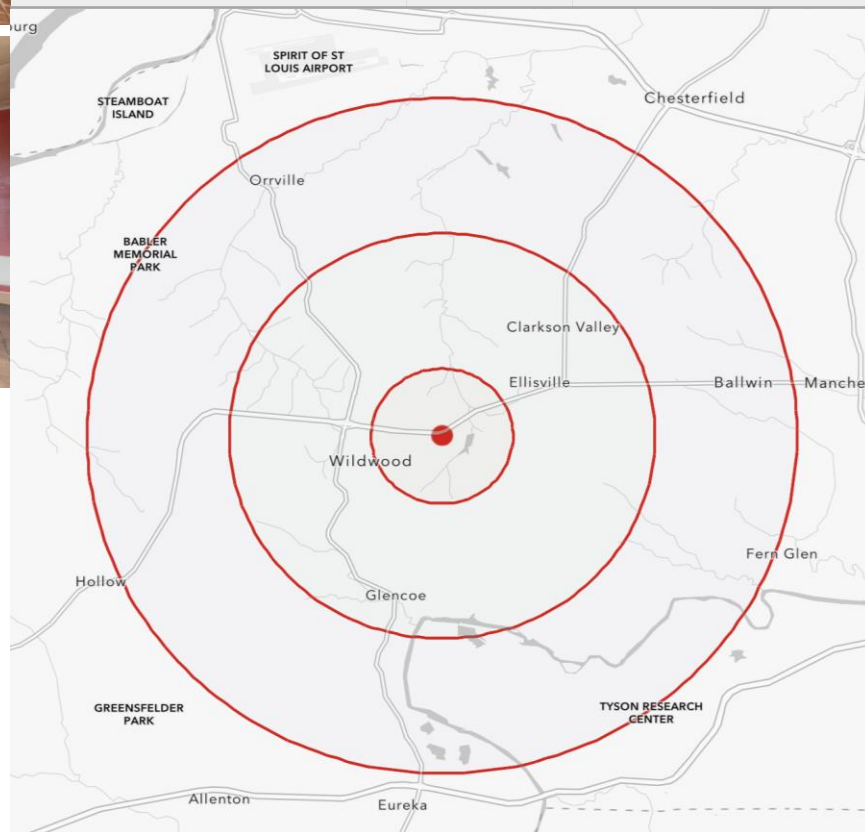

SCAN HERE!



EDDIE CHERRY

Phone: 314.647.6611 ext. 113
Eddie@ManorRealEstate.com

BEN CHERRY, CCIM

Phone: 314.647.6611 ext. 115
Ben@ManorRealEstate.com

**16590 MANCHESTER ROAD
 WILDWOOD, MO 63040
 2,350 S.F. ON 1.17 ACRES | \$650,000**

AERIAL

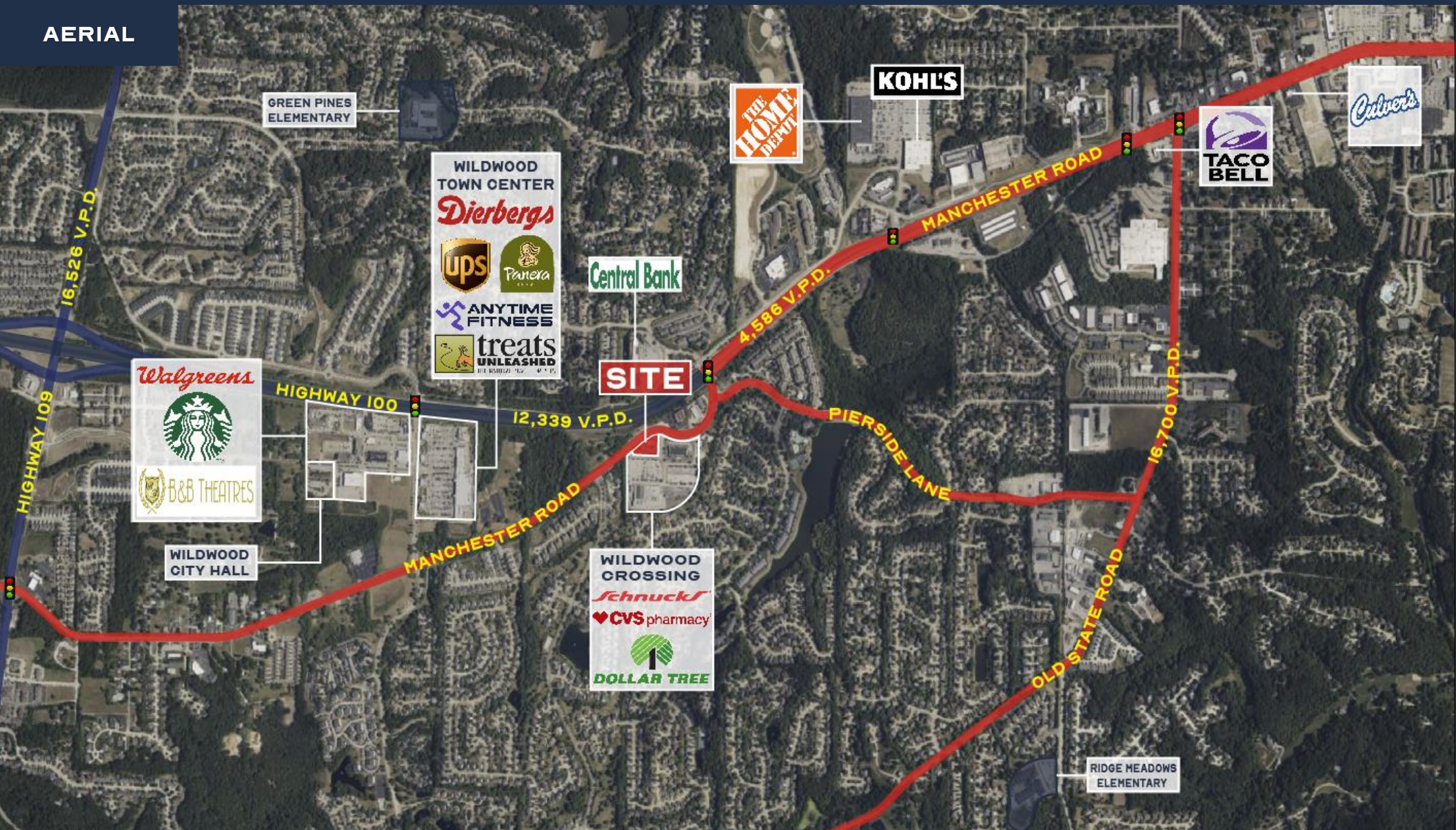

SCAN HERE!



EDDIE CHERRY

Phone: 314.647.6611 ext. 113
Eddie@ManorRealEstate.com

BEN CHERRY, CCIM

Phone: 314.647.6611 ext. 115
Ben@ManorRealEstate.com

**16590 MANCHESTER ROAD
WILDWOOD, MO 63040
2,350 S.F. ON 1.17 ACRES | \$650,000**