

**PARK PACIFIC  
TURNKEY RESTAURANT**



SCAN HERE!



**MARK CLARKSON**  
Phone: 314.647.6611 ext.127  
[MClarkson@ManorRealEstate.com](mailto:MClarkson@ManorRealEstate.com)

**BEN CHERRY, COIM**  
Phone: 314.647.6611 ext.115  
[Ben@ManorRealEstate.com](mailto:Ben@ManorRealEstate.com)

**EDDIE CHERRY**  
Phone: 314.647.6611 ext.113  
[Eddie@ManorRealEstate.com](mailto:Eddie@ManorRealEstate.com)

**CALEB ANTHONIS**  
Phone: 314.647.6611 ext.126  
[Caleb@ManorRealEstate.com](mailto:Caleb@ManorRealEstate.com)

**HISTORIC DOWNTOWN BUILDING**  
1212-1228 OLIVE STREET  
ST. LOUIS, MO 63103  
5,514 S.F.  
\$16.00 P.S.F. N.N.N.

### SUITE 200 FLOOR PLAN

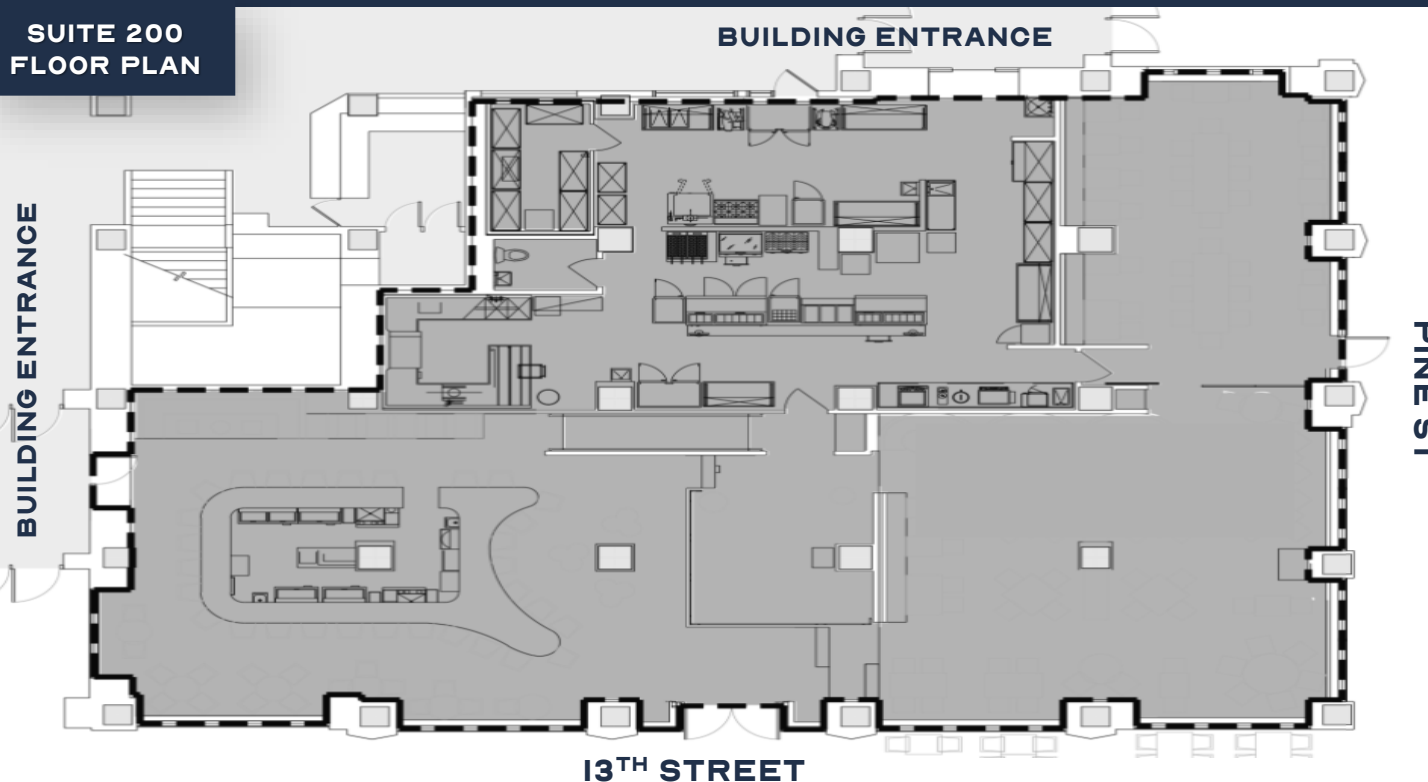

- **TURKEY RESTAURANT**
- **FULLY EQUIPPED KITCHEN, BAR, AND ALL NECESSARY FF&E**
- **LOCATED ON THE GROUND FLOOR OF THE PARK PACIFIC LUXURY APARTMENT BUILDING WHICH IS HOME TO OVER 250 RESIDENTS**
- **MULTIPLE ENTRANCES LOCATED ON PINE STREET, 13TH STREET, AND AN ENTRANCE FROM INSIDE THE BUILDING**
- **LESS THAN A MILE AWAY FROM THE NEW MLS STADIUM AND MANY OTHER DOWNTOWN AMENITIES**



SCAN HERE!



**MARK CLARKSON**  
Phone: 314.647.6611 ext.127  
[MClarkson@ManorRealEstate.com](mailto:MClarkson@ManorRealEstate.com)

**BEN CHERRY, OOIM**  
Phone: 314.647.6611 ext.115  
[Ben@ManorRealEstate.com](mailto:Ben@ManorRealEstate.com)

**EDDIE CHERRY**  
Phone: 314.647.6611 ext.113  
[Eddie@ManorRealEstate.com](mailto:Eddie@ManorRealEstate.com)

**CALEB ANTHONIS**  
Phone: 314.647.6611 ext.126  
[Caleb@ManorRealEstate.com](mailto:Caleb@ManorRealEstate.com)

**HISTORIC DOWNTOWN BUILDING**  
1212-1228 OLIVE STREET  
ST. LOUIS, MO 63103  
5,514 S.F.  
\$16.00 P.S.F. N.N.N.