

FOR SALE

500 North Kingshighway Boulevard | St. Louis, MO 63108

CENTRAL WEST END REDEVELOPMENT OPPORTUNITY

39,751 S.F. Available

CONTACT BROKER FOR PRICING



SCAN HERE!



Ben Cherry, CCIM

Phone: 314.647.6611 ext. 115
Ben@ManorRealEstate.com

Mark Clarkson

Phone: 314.647.6611 ext. 127
MClarkson@ManorRealEstate.com

Information is from appropriate sources but is not guaranteed. No representation is made of environmental or other conditions of the property. We recommend Purchaser investigate fully.

MANOR REAL ESTATE

FOR SALE

500 North Kingshighway Boulevard | St. Louis, MO 63108

CENTRAL WEST END REDEVELOPMENT OPPORTUNITY

39,751 S.F. Available

CONTACT BROKER FOR PRICING

Property Information



Property Features

Parcel Size	1.22 Acres
Building Size	26,595 Square Feet
Number of Buildings	1
Year Built	1907
Zoning	E – Multi-family Residential
Frontage	236 on Kingshighway
Parking Spaces	50 parking spaces (Located in Rear)
Traffic Count	36,000 vehicles per Kingshighway



Property Overview

- Built in 1907 and is a part of the National Registry of Historic Places
- The sale of the property includes 3 parcels (500-520 N. Kingshighway, 4985 McPherson (6,538 S.F. vacant land), and 4950 Washington Blvd (20,068 S.F. Vacant Land) consisting of a total of 1.22 Acres.
- Expansive Sanctuary with seating for approximately 1,500 people, an interior courtyard, a secondary assembly hall with seating for 500, a bell tower, and more.
- Property designed by architectural firm Mauran, Russel & Garden

Information is from appropriate sources but is not guaranteed. No representation is made of environmental or other conditions of the property. We recommend Purchaser investigate fully.

MANOR REAL ESTATE

FOR SALE

500 North Kingshighway Boulevard | St. Louis, MO 63108

CENTRAL WEST END REDEVELOPMENT OPPORTUNITY

39,751 S.F. Available

CONTACT BROKER FOR PRICING

Site Plan

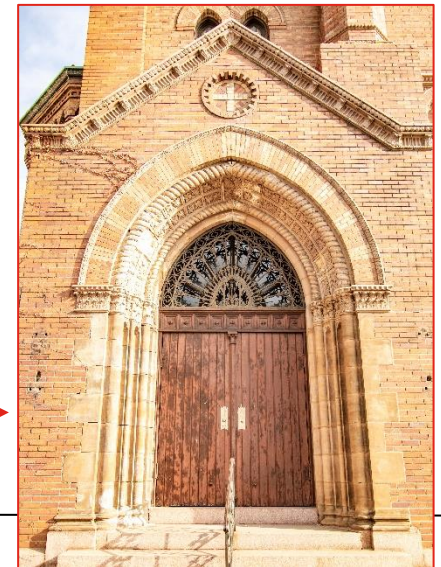
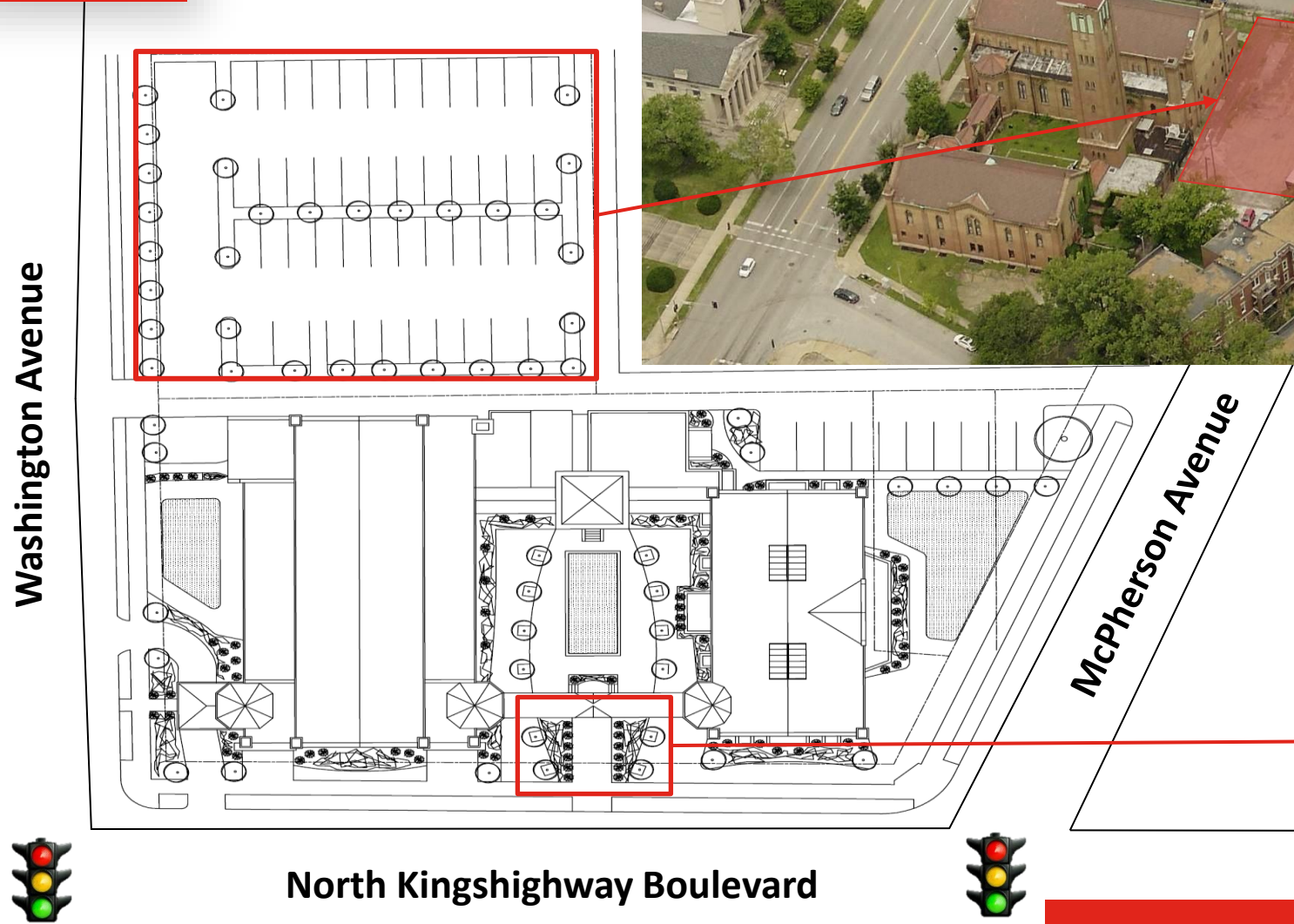

MANOR REAL ESTATE

Information is from appropriate sources but is not guaranteed. No representation is made of environmental or other conditions of the property. We recommend Purchaser investigate fully.

FOR SALE

500 North Kingshighway Boulevard | St. Louis, MO 63108

CENTRAL WEST END REDEVELOPMENT OPPORTUNITY

39,751 S.F. Available

CONTACT BROKER FOR PRICING

Demographics



Demographics	1 Mile	3 Miles	5 Miles
Population	22,199	139,513	368,045
Households	11,982	61,230	163,515
Average Household Income	\$85,454	\$69,165	\$74,534
Median Household Income	\$53,294	\$42,328	\$50,164

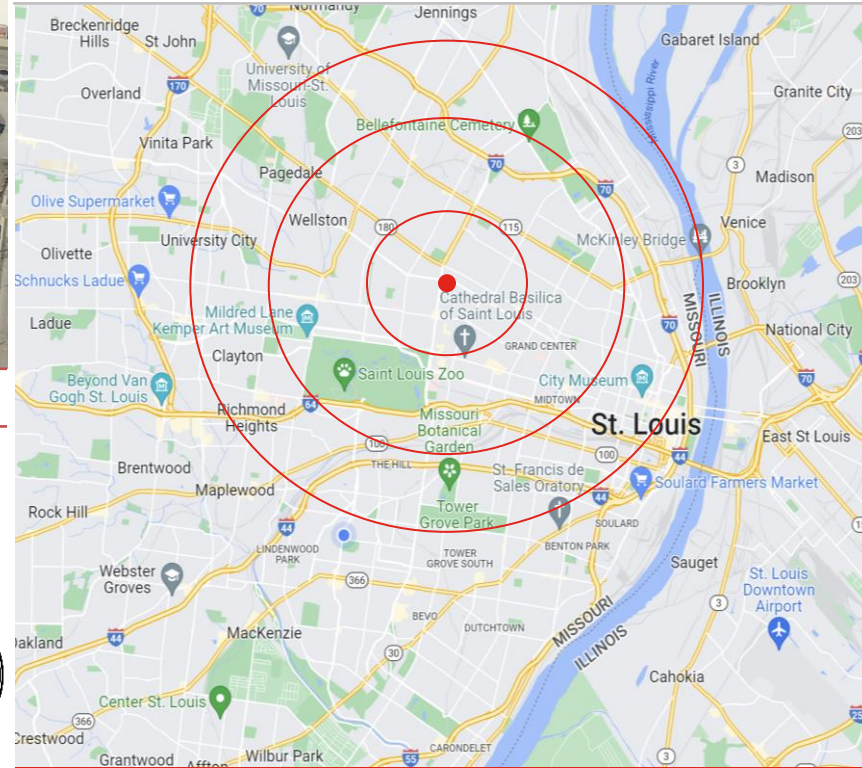

Location Overview

- Religious facility located in the heart of the Central West End at the “Holy Corners Historic District” intersection making this property is one of few remaining structures
- Nearby businesses include, Tuscan Masonic Lodge, Christian Science Church, First Unitarian Church, Link Auction Galleries, Cohen Hilberly Architects, and many more!



Scan For Drone Footage:

SCAN HERE!



Ben Cherry, CCIM

Phone: 314.647.6611 ext. 115
Ben@ManorRealEstate.com

Mark Clarkson

Phone: 314.647.6611 ext. 127
MClarkson@ManorRealEstate.com

Information is from appropriate sources but is not guaranteed. No representation is made of environmental or other conditions of the property. We recommend Purchaser investigate fully.

MANOR REAL ESTATE